Trompetes

ARXIU SOCIETAT UNIO MUSICAL ALBERIC

CLAVADO EN UN BAR

(MANÁ)

Arranjament: Azael Tormo

© ATOMMUSICA 2004

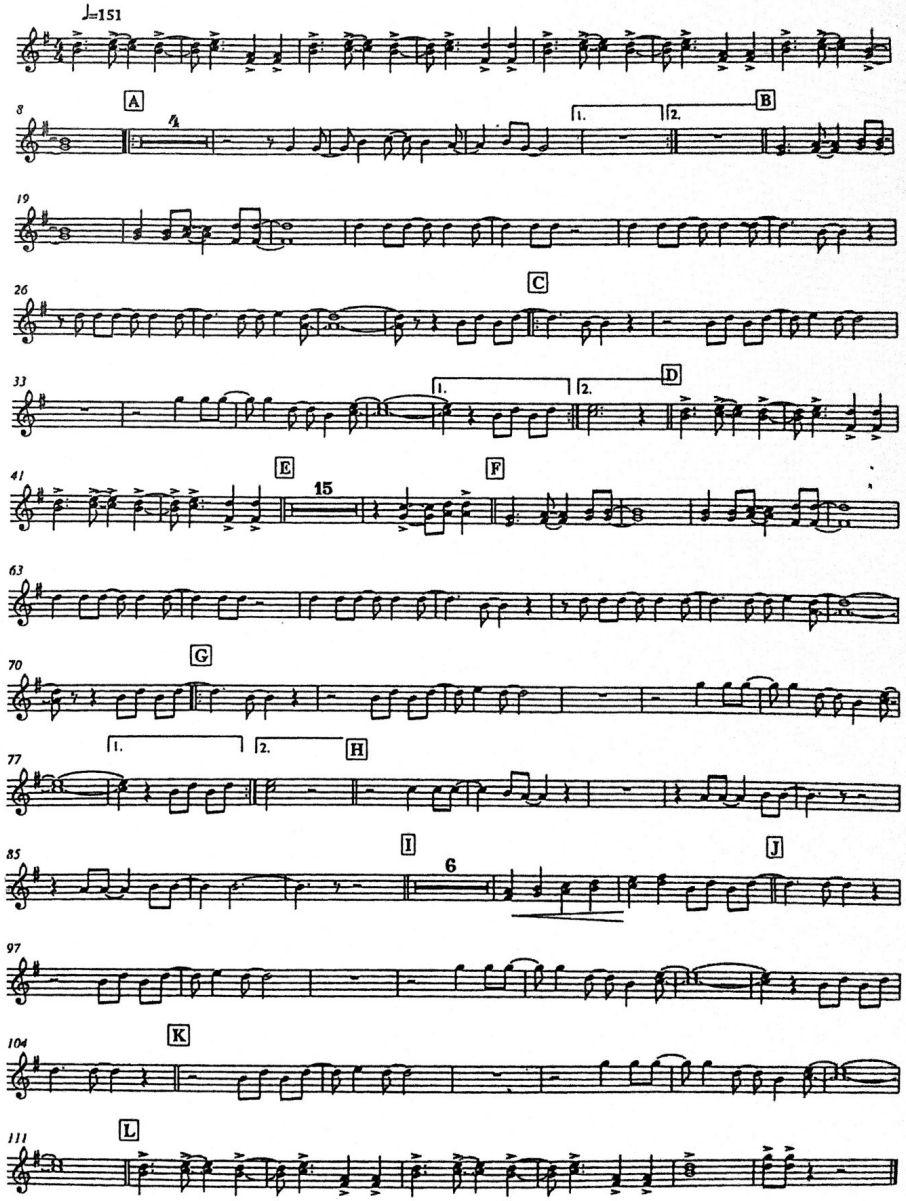

© ATOMMUSICA 2004